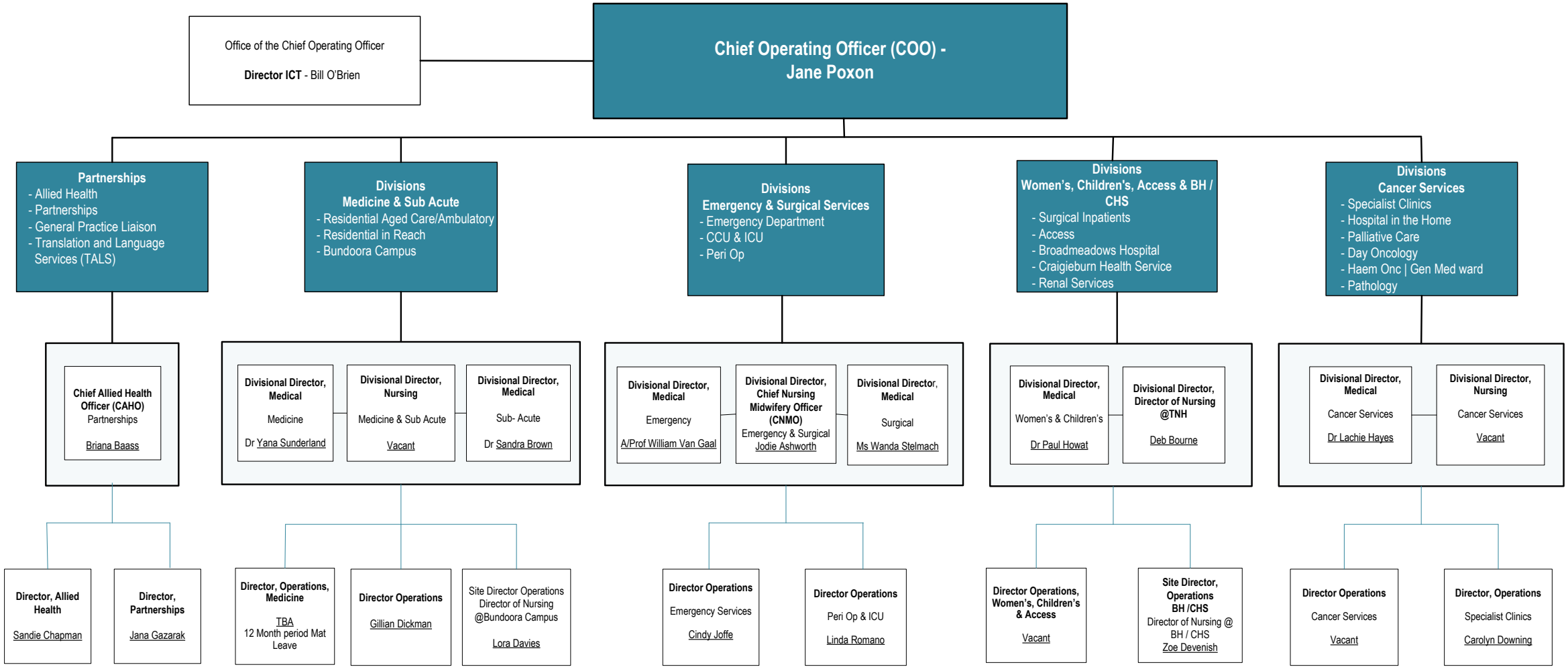
Office of the Chief Operating Officer
Director ICT - Bill O'Brien
Chief Operating Officer (COO) - Jane Poxon
Partnerships
- Allied Health
- Partnerships
- General Practice Liaison
- Translation and Language Services (TALS)
Divisions
Medicine & Sub Acute
- Residential Aged Care/Ambulatory
- Residential in Reach
- Bundoora Campus
Divisions
Emergency & Surgical Services
- Emergency Department
- CCU & ICU
- Peri Op
Divisions
Women's, Children's, Access & BH / CHS
- Surgical Inpatients
- Access
- Broadmeadows Hospital
- Craigieburn Health Service
- Renal Services
Divisions
Cancer Services
- Specialist Clinics
- Hospital in the Home
- Palliative Care
- Day Oncology
- Haem Onc | Gen Med ward
- Pathology
Chief Allied Health Officer (CAHO)
Partnerships
Briana Baass
Divisional Director, Medical
Medicine
Dr Yana Sunderland
Divisional Director, Nursing
Medicine & Sub Acute
Vacant
Divisional Director, Medical
Sub- Acute
Dr Sandra Brown
Divisional Director, Medical
Emergency
A/Prof William Van Gaal
Divisional Director, Chief Nursing Midwifery Officer (CNMO)
Emergency & Surgical
Jodie Ashworth
Divisional Director, Medical
Surgical
Ms Wanda Stelmach
Divisional Director, Medical
Women's & Children's
Dr Paul Howat
Divisional Director, Director of Nursing @TNH
Deb Bourne
Divisional Director, Medical
Cancer Services
Dr Lachie Hayes
Divisional Director, Nursing
Cancer Services
Vacant
Director, Allied Health
Sandie Chapman
Director, Partnerships
Jana Gazarak
Director, Operations, Medicine
TBA
12 Month period Mat Leave
Director Operations
Gillian Dickman
Site Director Operations
Director of Nursing
@Bundoora Campus
Lora Davies
Director Operations
Emergency Services
Cindy Joffe
Director Operations
Peri Op & ICU
Linda Romano
Director Operations, Women's, Children's & Access
Vacant
Site Director, Operations BH /CHS
Director of Nursing @ BH / CHS
Zoe Devenish
Director Operations
Cancer Services
Vacant
Director, Operations
Specialist Clinics
Carolyn Downing